What can I do with a Social Work Degree

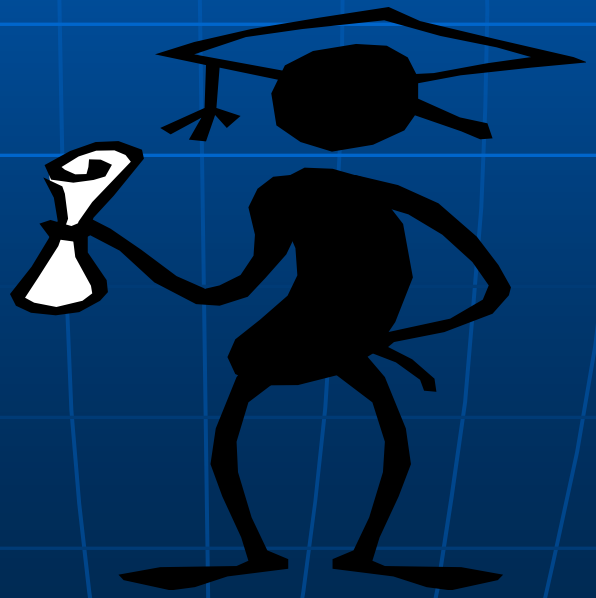

Introduction

- In the upcoming slides, you will be able to see what kind of occupations you can attain with a Social Work Degree

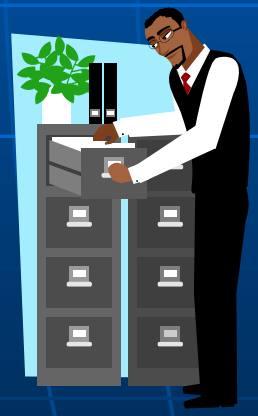

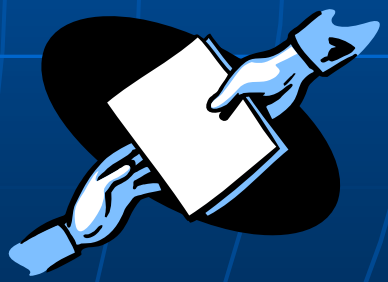

Public Welfare

- Administration and planning
- Case management
- Program evaluation
- Policy setting
- Research

Criminal Justice/Corrections

- Counseling/ Therapy
- Rehabilitation
- Probation
- Parole
- Youth services
- Victim Assistance

School Social Work

- Clinical social work
- Pupil personnel services
- Student advocacy
- Instruction

Child Welfare

- Case management
- Advocacy
- Intervention

Developmental Disabilities

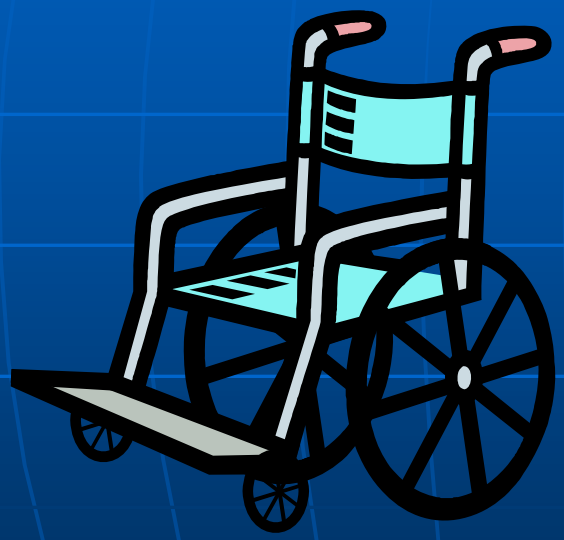

- Case manage
- Program planning and evaluation
- Research
- Policy development

Gerontology

- Advocacy/ Intervention
- Counseling
- Case management
- Programming
- Public policy

Clinical

- Counseling
- Therapy

Administration

- Management
- Policy development
- Planning

Occupational

- Counseling
- Education
- Wellness promotion
- Employee assistance
- Organizational development
- Human resources

Community Organization

- Program and community development
- Advocacy
- Politics
- Education
- Planning

Research and Education

- Research
- Teaching

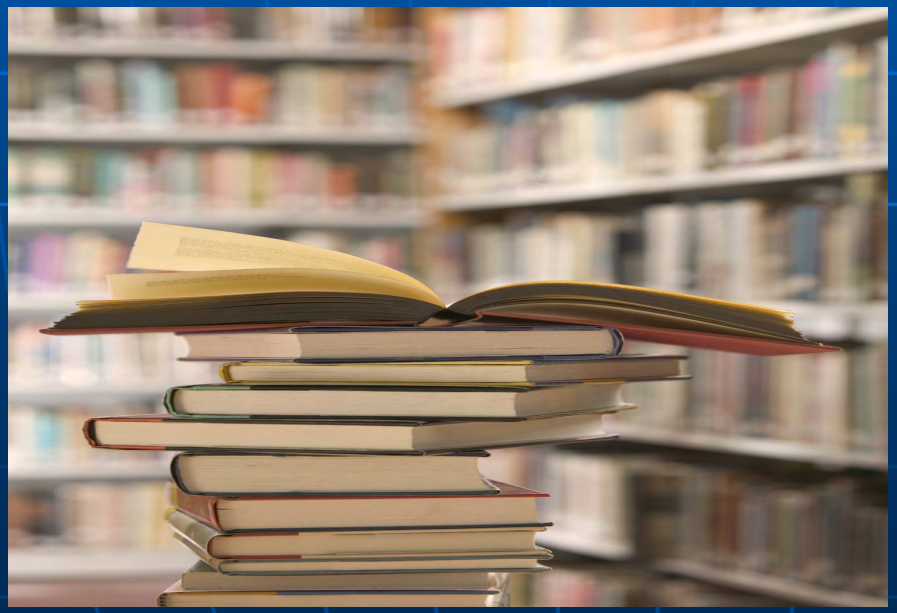

Health Care

- Case Management
- Counseling
- Program development
- Administration
- Research

The End